

Revised Plan  
Dt. 12/14/92

CMDA (B)/PP NO. 7  
C. No. B1/13382/92  
Asst. \_\_\_\_\_  
Scrutiny P. A. 21/10  
A.P. \_\_\_\_\_  
D.P. \_\_\_\_\_

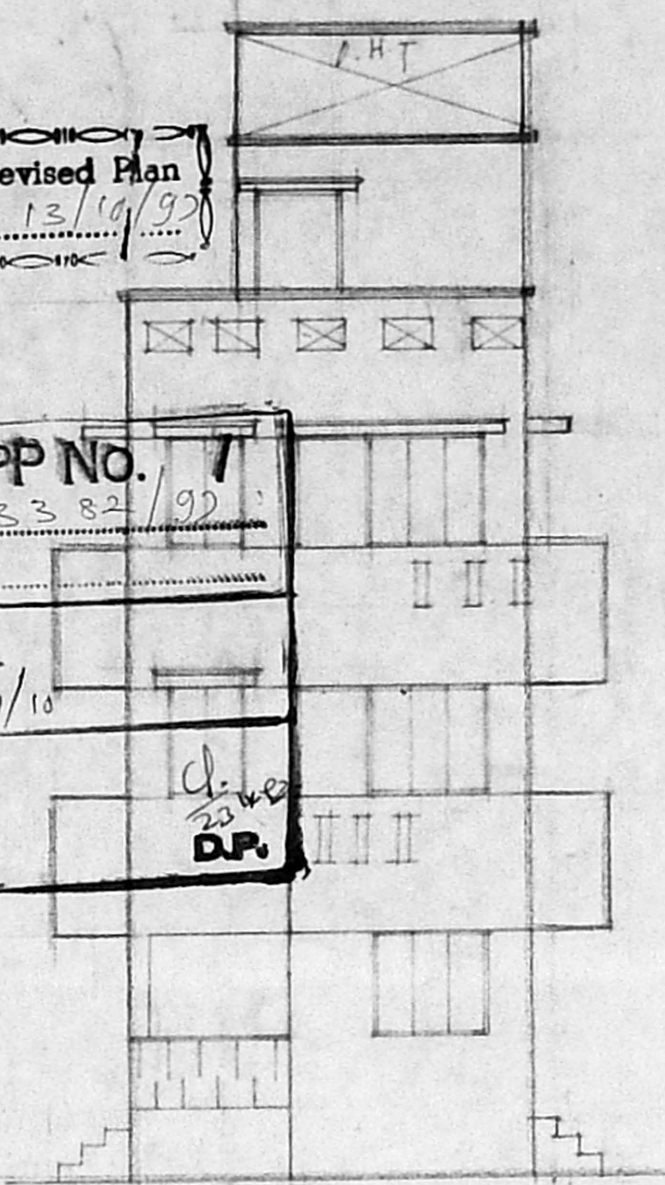

FRONT ELEVATION

26011/68/98  
Planning Permit No. \_\_\_\_\_  
**APPROVED**  
SUBJECT TO THE CONDITIONS IN THIS OFFICE LETTER.  
No. 113382/92 Date: 01/98  
FOR MEMBER SECRETARY  
CHENNAI METROPOLITAN  
DEVELOPMENT AUTHORITY  
CHENNAI-600 008.

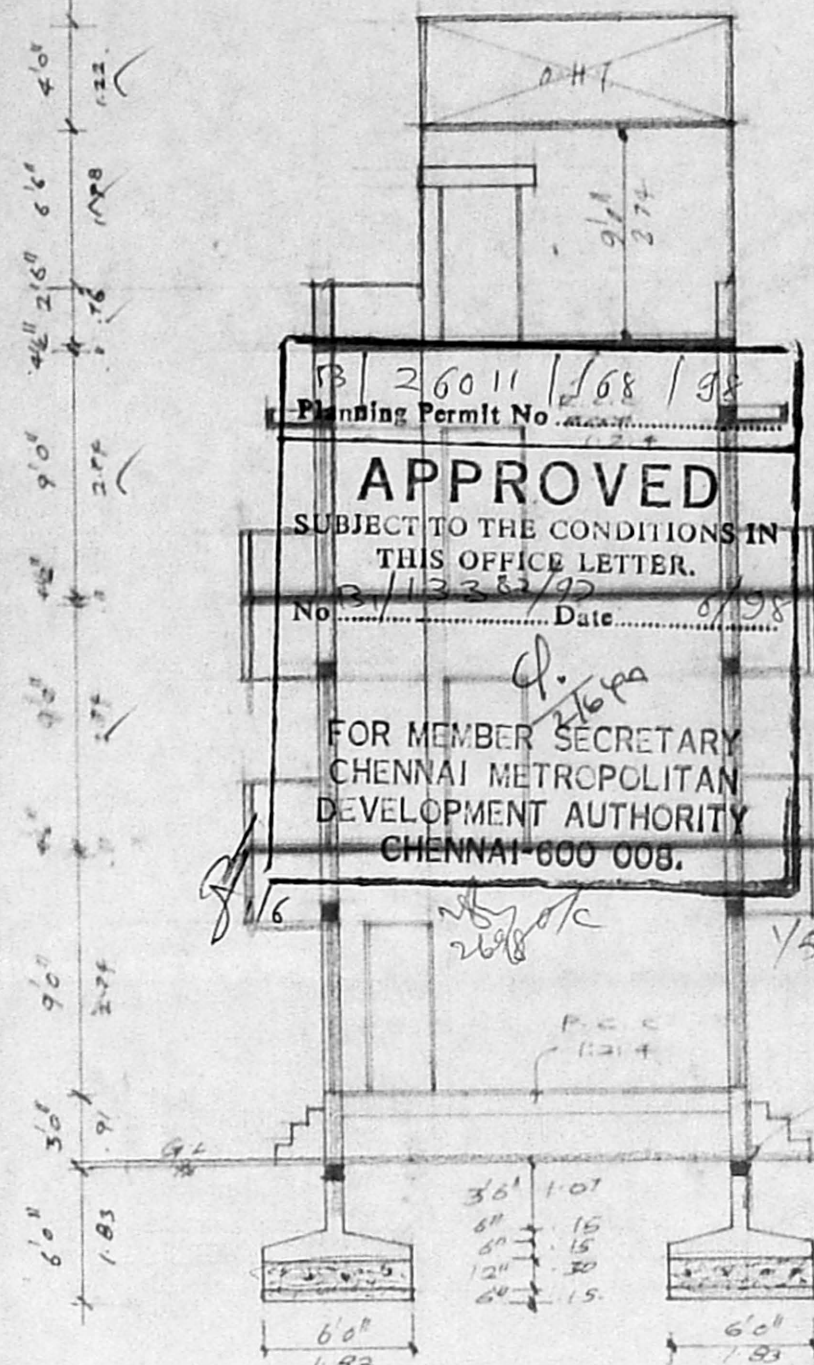

SECTION ON AB

SITE PLAN

SCALE 1:250

SCHEDULE OF JOINERIES

D	DOOR	3'3" x 7'0"	10 x 2-13
D1	DOOR	3'0" x 7'0"	9-1 x 2-15
D2	DOOR	2'6" x 7'0"	7-6 x 2-13
W	WINDOW	4'6" x 4'6"	1-37 x 1-37
W1	WINDOW	4'0" x 4'6"	1-22 x 1-37
W2	WINDOW	3'0" x 4'6"	9-1 x 2-13
V	VENTILATOR	3'0" x 2'0"	9-1 x 6-1

COLOR INDEX:

PROPOSAL	[Symbol]
ROAD / STREET	[Symbol]
BOUNDARY / SITE	[Symbol]

AREA STATEMENT:

PLOT EXTENT	4740.00 SFT	440.00 M <sup>2</sup>
GROUND FLOOR	1490.93	
FIRST FLOOR	1938.61	
SECOND FLOOR	1938.61	
TOTAL BUILT UP AREA	5368.20 SFT	498.8 M <sup>2</sup>
PLOT COVERAGE:	41%	
F.C.I.	1.13%	

PLAN SHOWING THE PROPOSED CONSTRUCTION OF THE RESIDENTIAL BUILDING AT DOOR NO. 30931 RUKMANI STREET, WEST MAMBALAM, CHENNAI-33

R.S. NO. 62 KODAMBARRAM VILLAGE. BLOCK NO. 45

SCALE 1:100

OWNER

U.A.L.

LICENSED SURVEYOR

K. Narasimhan  
K. NARASIMHAN, B.Sc.  
CLASS - I  
Licensed Surveyor No. 34  
Corporation of Madras  
Consulting Engineer  
9, R. R. Puri Street  
Kodambakkam, Madras-600 046

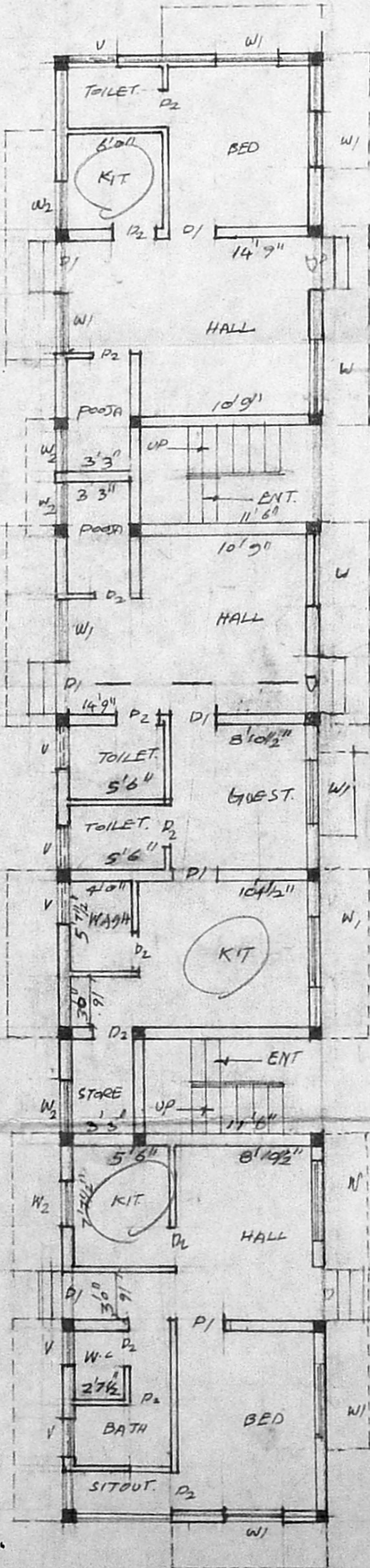
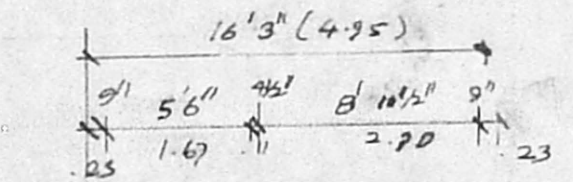

GROUND FLOOR PLAN

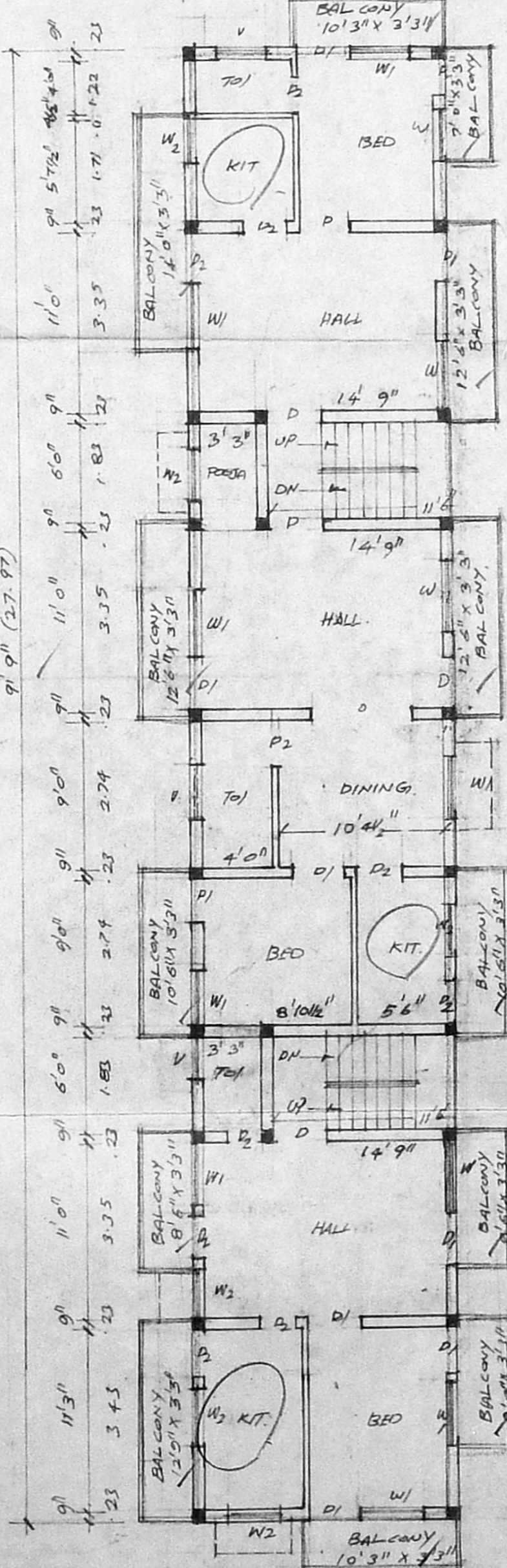

TYPICAL FLOOR PLAN OF FIRST & SECOND

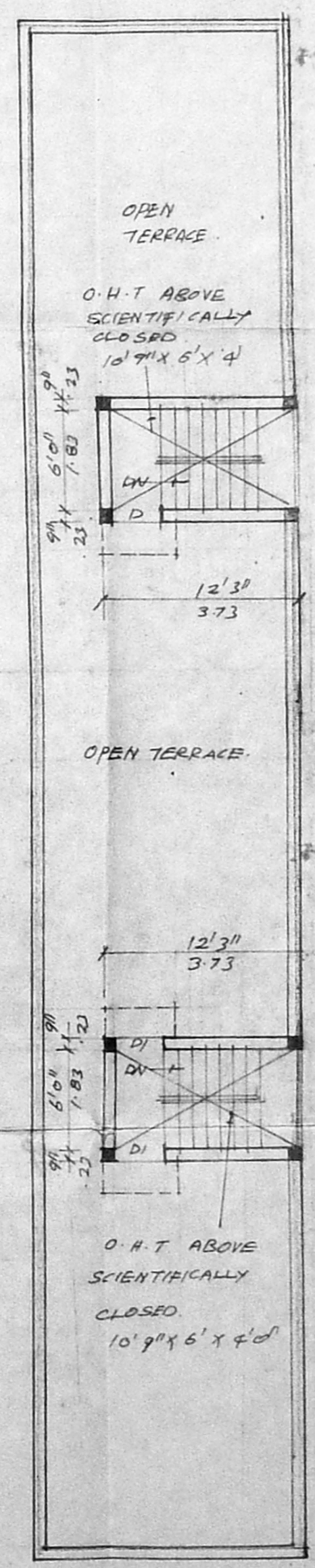

TERRACE FLOOR PLAN